

# Importing ExamView Tests into Moodle

1. After you create your test in ExamView, go to **File** → click on **Export** → **Blackboard (6.0-7.0)**

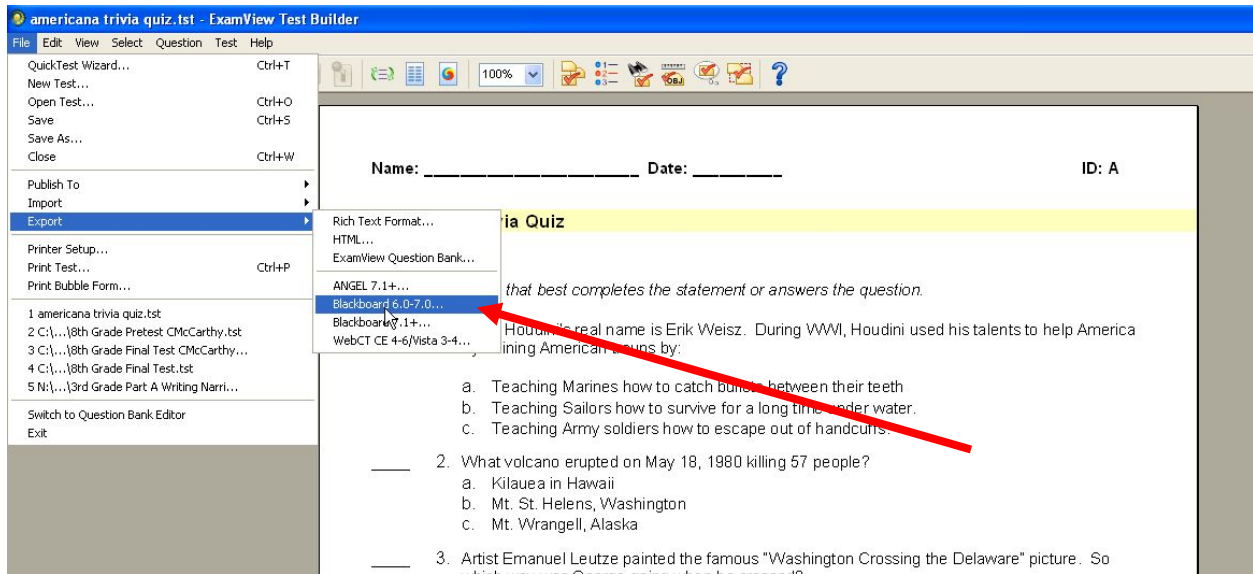

2. When the dialog box appears, name the test file (this creates a .zip file).
3. Click **OK**.

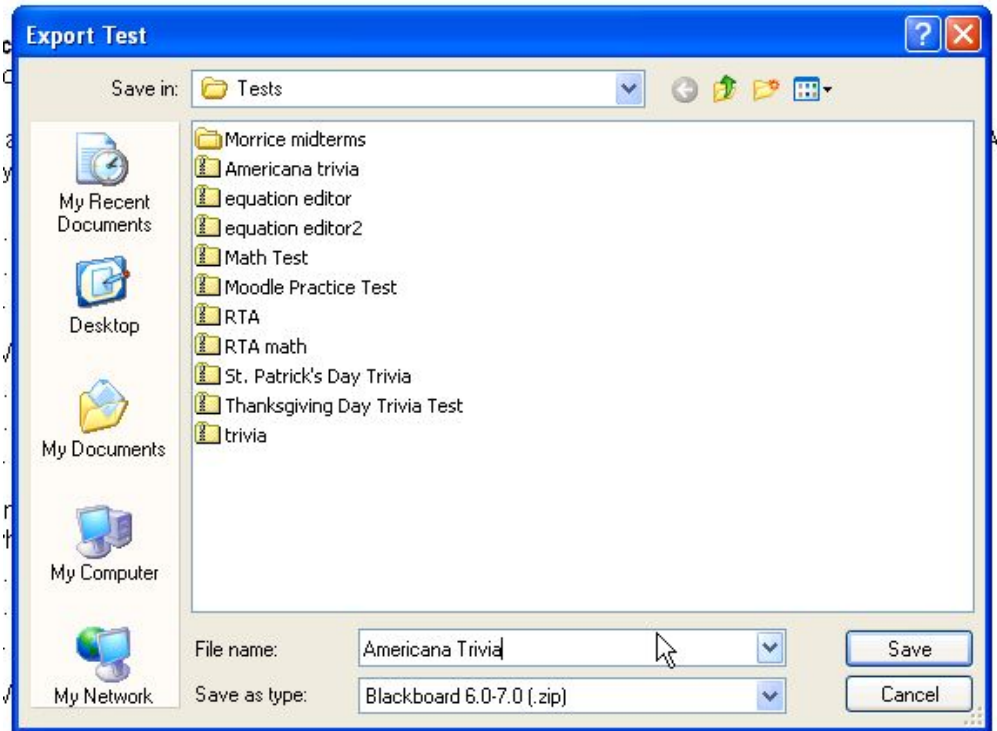

- When the Pool Information dialog box appears, give a name in the Name field and in the Image Directory name field. (Note: Just name them both the same as the .zip file or test name.)
- Click **OK** ( You are now done with ExamView and can close the program).

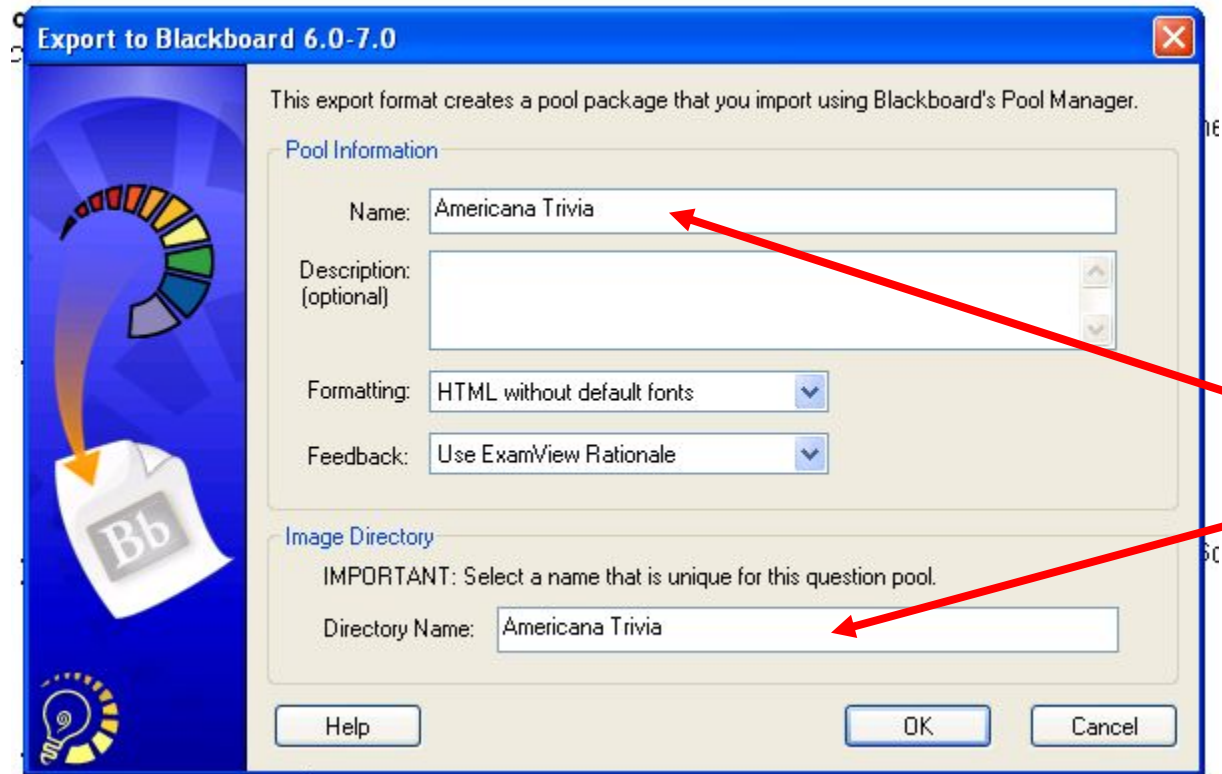

- Open your Moodle account.--> Choose the topic area where you want the test to appear. → Choose **Quiz** from the **Add an Activity** listing.

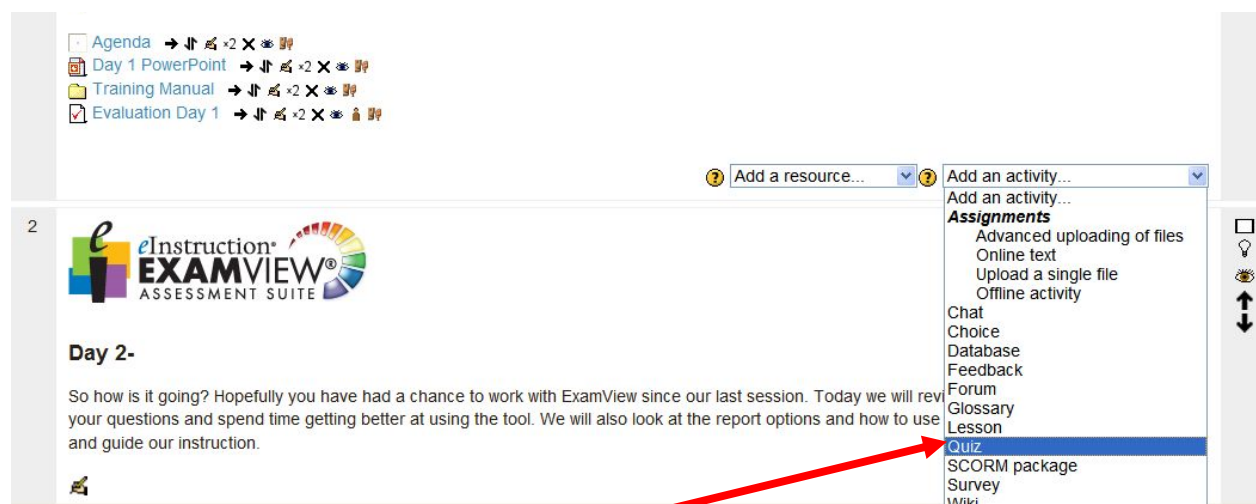

7. Name the Quiz and choose the information necessary for the quiz.

Home > My courses > ExamView

### Adding a new Quiz to Topic 1

**General**

Name\* Americana Trivia

Introduction

Please do your best!

Path: p

HTML format

Open the quiz 14 September 2011 09 43 Enable

Close the quiz 14 September 2011 09 43 Enable

Time limit 0 minutes Enable

Attempts allowed Unlimited

Grading method Highest grade

**Layout**

Question order As shown on the edit screen

New page Every question

**Question behaviour** Show advanced

Shuffle within questions Yes

How questions behave Deferred feedback

**Review options**

|   |   |
|---|---|
| <b>During the attempt</b>                             | <b>Immediately after the attempt</b>                  |
| <input checked="" type="checkbox"/> The attempt       | <input checked="" type="checkbox"/> The attempt       |
| <input checked="" type="checkbox"/> Whether correct   | <input checked="" type="checkbox"/> Whether correct   |
| <input checked="" type="checkbox"/> Marks             | <input checked="" type="checkbox"/> Marks             |
| <input checked="" type="checkbox"/> Specific feedback | <input checked="" type="checkbox"/> Specific feedback |
| <input checked="" type="checkbox"/> General feedback  | <input checked="" type="checkbox"/> General feedback  |
| <input checked="" type="checkbox"/> Right answer      | <input checked="" type="checkbox"/> Right answer      |
| <input type="checkbox"/> Overall feedback             | <input checked="" type="checkbox"/> Overall feedback  |
| <b>Later, while the quiz is still open</b>            | <b>After the quiz is closed</b>                       |
| <input checked="" type="checkbox"/> The attempt       | <input checked="" type="checkbox"/> The attempt       |
| <input checked="" type="checkbox"/> Whether correct   | <input checked="" type="checkbox"/> Whether correct   |
| <input checked="" type="checkbox"/> Marks             | <input checked="" type="checkbox"/> Marks             |
| <input checked="" type="checkbox"/> Specific feedback | <input checked="" type="checkbox"/> Specific feedback |
| <input checked="" type="checkbox"/> General feedback  | <input checked="" type="checkbox"/> General feedback  |
| <input checked="" type="checkbox"/> Right answer      | <input checked="" type="checkbox"/> Right answer      |
| <input checked="" type="checkbox"/> Overall feedback  | <input checked="" type="checkbox"/> Overall feedback  |

**Display** Show advanced

Show the user's picture No

Decimal places in grades 2

Decimal places in question grades Same as for overall grades

Determines the number of questions students will see on each page.

**Extra restrictions on attempts**

[\\*Show advanced](#)

Require password    Unmask

Require network address

Enforced delay between 1st and 2nd attempts   minutes  Enable

Enforced delay between later attempts   minutes  Enable

**Overall feedback**

Grade boundary 100%

Feedback

Font family Font size Format

**B** *I* U ABC X<sub>2</sub> X<sup>2</sup> [List] [Align] [Color] [Background] [Link] [Unlink] [Image] [Media] [Table] [HTML]

Path:

HTML format

Grade boundary

Feedback

Font family Font size Format

**B** *I* U ABC X<sub>2</sub> X<sup>2</sup> [List] [Align] [Color] [Background] [Link] [Unlink] [Image] [Media] [Table] [HTML]

Path:

HTML format

Grade boundary

Feedback

Font family Font size Format

**B** *I* U ABC X<sub>2</sub> X<sup>2</sup> [List] [Align] [Color] [Background] [Link] [Unlink] [Image] [Media] [Table] [HTML]

Path:

HTML format

Grade boundary

Grade boundary 0%

[Add 3 more feedback fields](#)

**Common module settings**

[\\*Show advanced](#)

Group mode  No groups

Visible Show

ID number 

8. When finished, click **Save and Display**.

**Restrict access**

Allow access from 14 September 2011  Enable

Allow access until 14 September 2011  Enable

Grade condition (none) must be at least % and less than %

Add 2 grade conditions to form

Activity completion condition (none) must be marked complete

Add 2 activity conditions to form

Before activity can be accessed Show activity greyed-out, with restriction information

**Activity completion**

Completion tracking Students can manually mark the activity as completed

Require view  Student must view this activity to complete it

Require grade  Student must receive a grade to complete this activity

Expect completed on 14 September 2011  Enable

Save and return to course Save and display Cancel

There are required fields in this form marked\*

9. Go to **Settings** on the sidebar.

10. Click on Quiz Administration → Question Bank → Click **Import**

ExamView

Settings

- Quiz administration
  - Edit settings
  - Group overrides
  - User overrides
  - Edit quiz
  - Preview
  - Locally assigned roles
  - Permissions
  - Check permissions
  - Filters
  - Logs
  - Backup
  - Restore
  - Question bank
    - Questions
    - Categories
    - Import
    - Export
- Course administration
- Switch role to...
- My profile settings
- Site administration

Americana Trivia

Grading method: Highest grade

No questions have been added yet

Edit quiz

Back to the course

**Note:** At this point you may want to click on **Categories** (Settings → Quiz Administration → Question Banks → Categories) to predefine a category where you want the questions you are about to import to go. This will save you time when you are selecting questions and keep your Question Bank organized. It is recommended that you name the category the same as the ExamView questions you are importing.

11. Choose **ExamView exported as Blackboard 6.0-7.0**

12. If you predefined a Category, select it from the dropdown menu under General.

13. Click **Choose a file.**

The screenshot shows the 'Import questions from file' form. It is divided into three sections: 'File format', 'General', and 'Import questions from file'. In the 'File format' section, the radio button for 'Examview exported as Blackboard 6.0-7.0' is selected, indicated by a red arrow. In the 'General' section, the 'Import category' dropdown is set to 'Default for ExamView', also indicated by a red arrow. In the 'Import questions from file' section, the 'Import\*' button is labeled 'Choose a file...', and a red arrow points to it. Below this button, there is a light blue box with the text 'No files attached'. At the bottom right of the form, there is a note: 'There are required fields in this form marked\*.'

14. Click **Upload a file** to find the file you want to import.

The screenshot shows the 'File picker' dialog box. It has a title bar with 'File picker' and a close button. Below the title bar, there are two tabs: 'View as icons' (selected) and 'View as list'. The main area of the dialog is divided into a left sidebar and a main content area. The sidebar contains four items: 'Server files', 'Recent files', 'Upload a file', and 'Private files'. A red arrow points to the 'Upload a file' button in the sidebar. The main content area is currently empty. Below the dialog box, the 'Import questions from file' form is partially visible, showing the 'Import\*' button labeled 'Choose a file...' and the 'No files attached' message.

15. Click **Browse** to locate the .zip file you exported from ExamView way back in step three.

16. Click **Open** and then **Upload this file**.

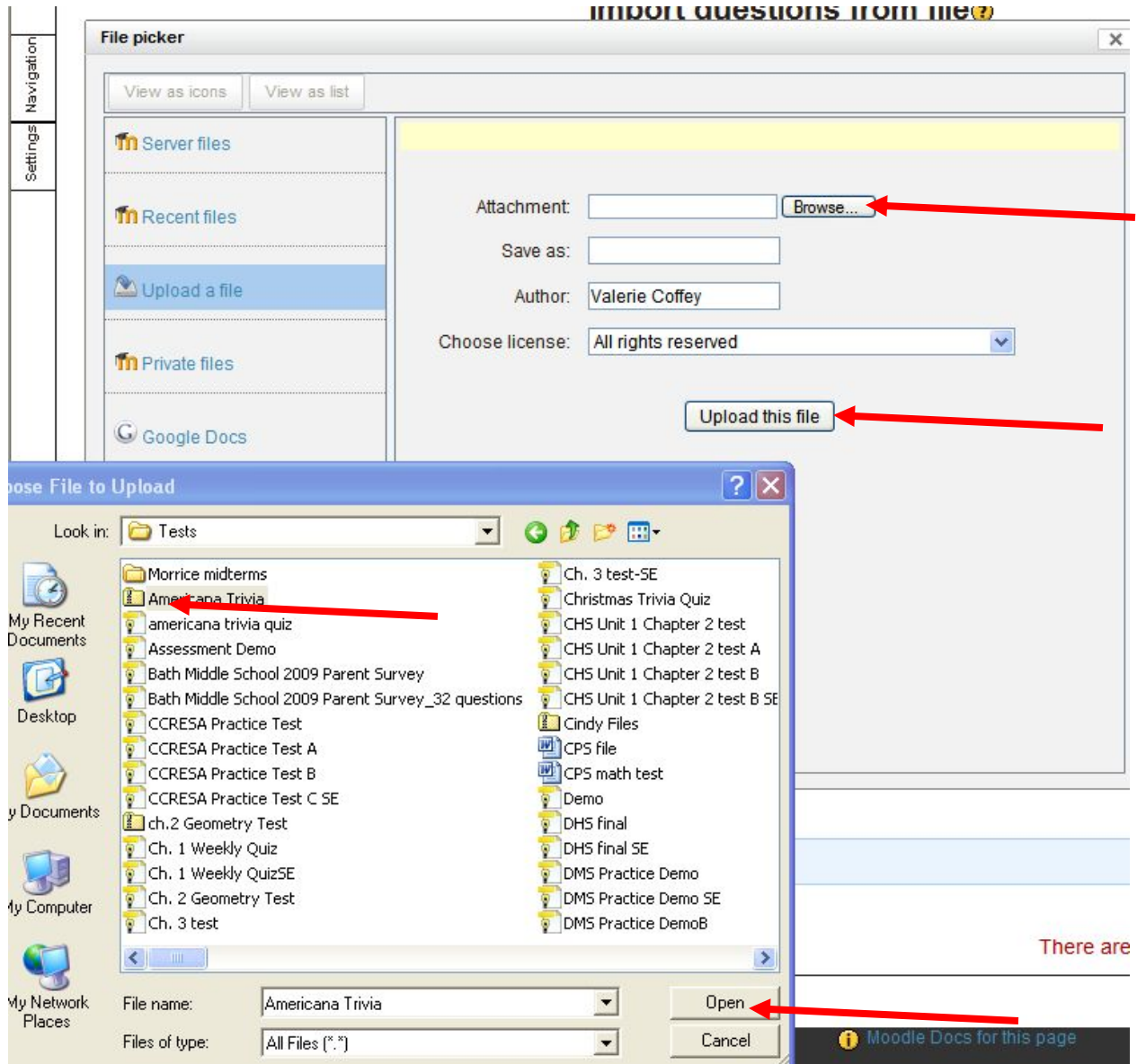

17. Click the **IMPORT** button to import the questions into your Question Bank.

Examview exported as Blackboard 6.0-7.0  
GIFT format  
Learnwise format  
Missing word format  
Moodle XML format  
WebCT format

**General**

Import category: Default for ExamView  
 Get category from file  Get context from file  
Match grades: Error if grade not listed  
Stop on error: Yes

**Import questions from file**

Import\* Choose a file...  
Americana Trivia.zip

Import

18. Moodle will list the questions you are uploading from ExamView. Press **Continue** to go on.

Home > My courses > ExamView > Topic 1 > Americana Trivia > Question bank > Import

Parsing questions from import file.  
Importing 10 questions from file

1. Harry Houdini's real name is Erik Weisz. During WWI, Houdini used his talents to help America by training American troupes by:
2. What volcano erupted on May 18, 1980 killing 57 people?
3. Artist Emanuel Leutze painted the famous "Washington Crossing the Delaware" picture. So which way was George going when he crossed?
4. What is the oldest city in America?
5. Who was the first American man to orbit the earth?
6. What was the first video to ever be played on MTV?
7. McDonalds comes out with tons of gimmicks to sell it's burgers and such. But in 1962 they introduced a new product that just bombed. What was it?
8. Who came first?
9. In the 1950's Bette Nesmith (the mom of Mike Nesmith of the Monkees) invented what product that helped millions of secretaries?
10. Ok, it's 1923 and you are going shopping. In the following questions, list the following items in order of cheapest to most expensive.

Continue



19. The questions are now in a "Question Bank" which can be re-used as needed. Now they need to be added to your quiz. **Go to Settings→Quiz Administration→Edit Quiz**

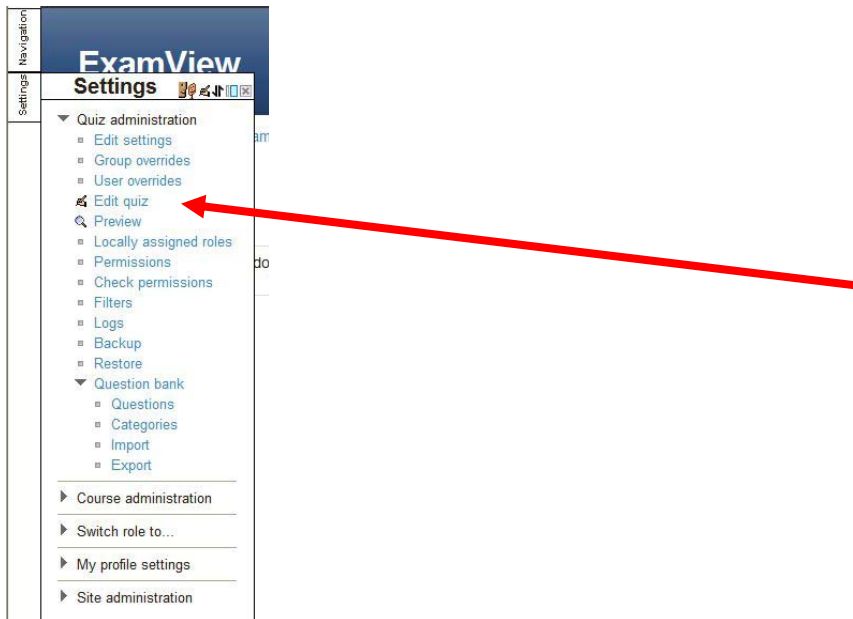

20. Make sure you are on the **Editing Quiz** Tab, select the category your quiz questions are under.

21. Click the  next to each question or to **Select All**, click on the  above the first question. Then click **Add to Quiz** at the bottom of the screen.

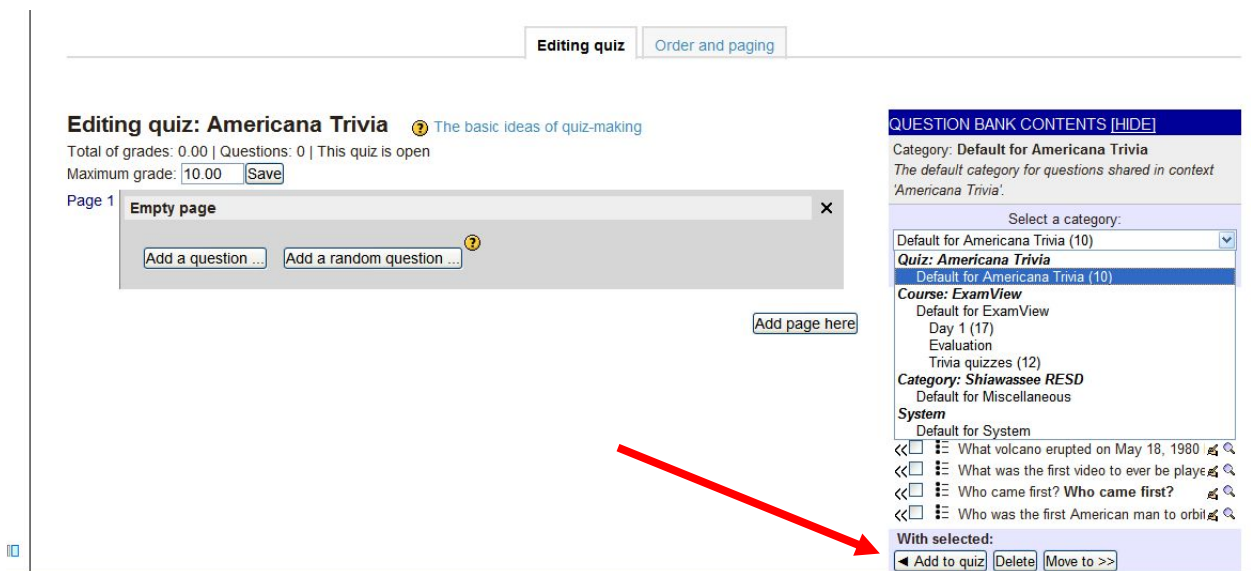

22. The questions will appear on the left side of the screen. You can rearrange the questions if needed. (Note: The Order and Paging is another option for this). Also, if you want to change the number of questions per page, this can be done under the **Settings**→**Quiz Administration**→**Edit Settings**.

23. Click on the **Settings**→**Quiz Administration**→**Preview** to see the test. You can take the test as a practice test if you wish.